Behavioral RtI for Students with IEPs

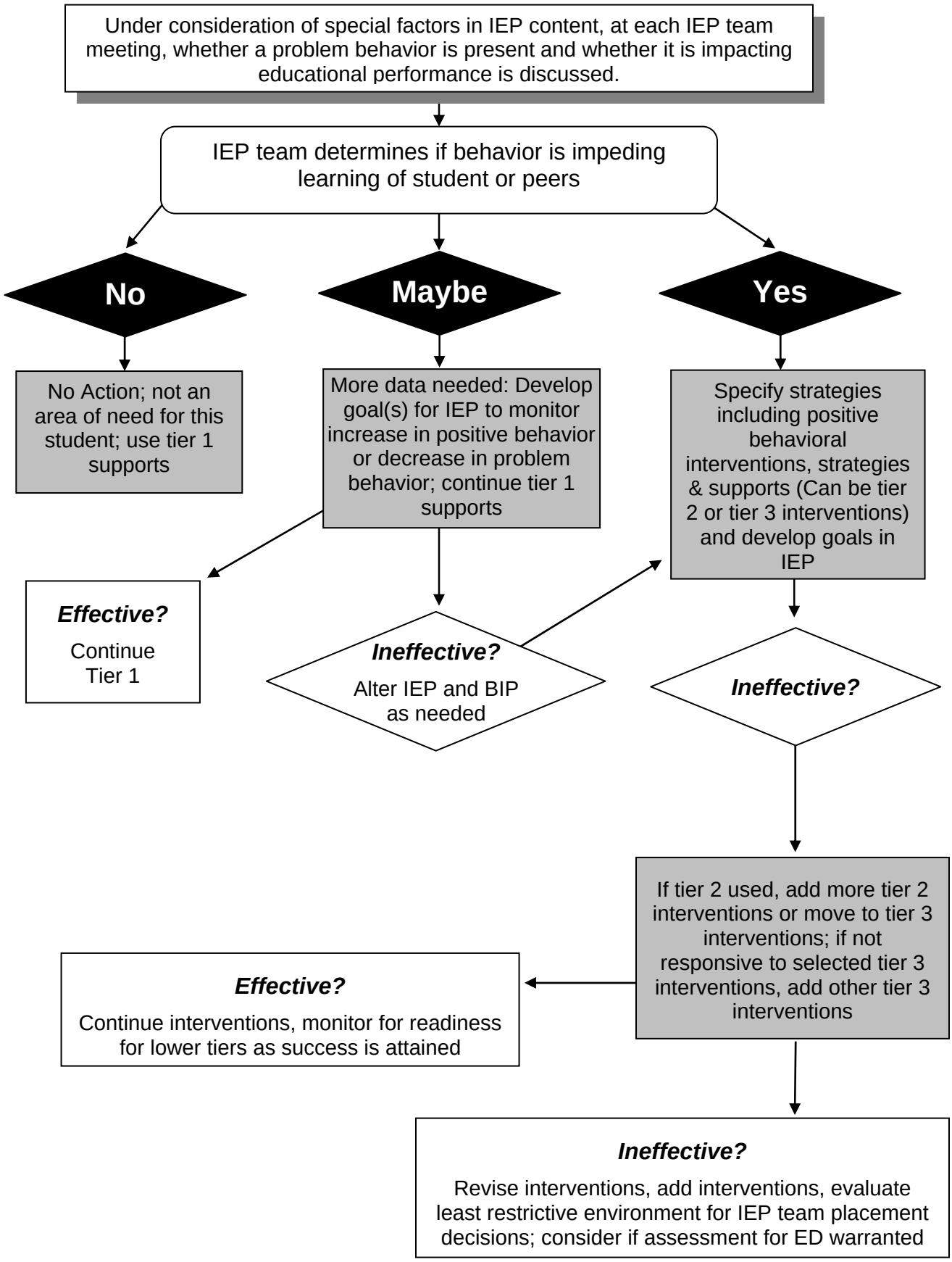

© Diana Browning Wright, may be reproduced for non-commercial purposes, 2013